



QC

Benefiting from a peaceful private terrace this spacious one bed roomed flat offers modern décor, naturally bright rooms and a great location to Kentish Town.

Queens Crescent is a prestigious residential area within strolling distance of Hampstead's Parliament Hill Fields and Primrose Hill.

Price: £350.00

: Queens Crescent NW5, London

QUEENS CRESCENT

APPROXIMATE GROSS INTERNAL FLOOR AREA 519 SQ.FT (48.3 SQ.M)

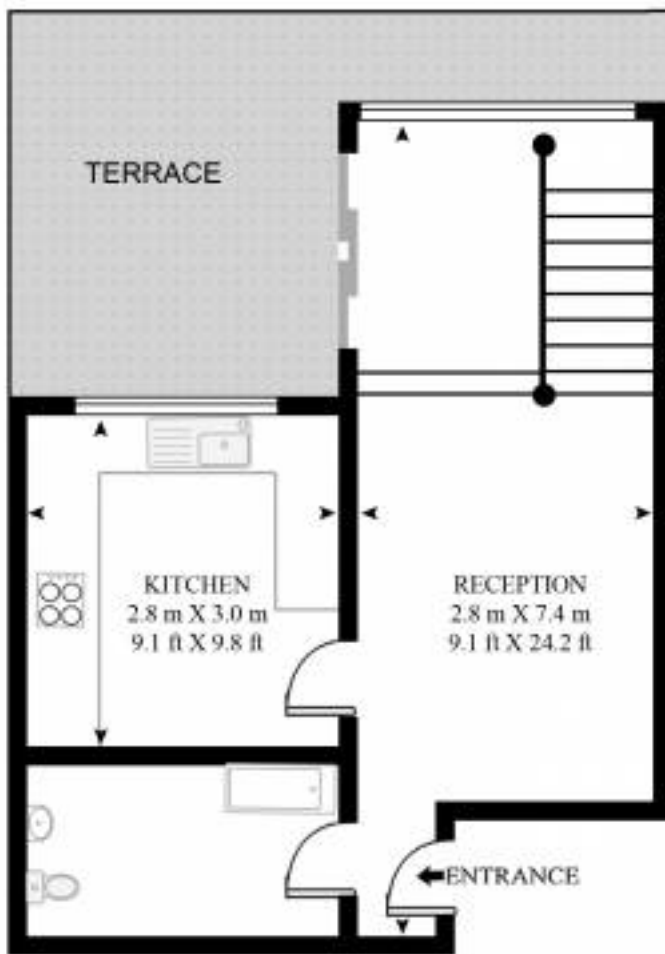

FIRST FLOOR



GROUND FLOOR

Contacts

Address: 17 Nottingham Street
London W1U 5EW

Telephone no: + 44 (0) 20 7486 5742
Mobile: +44 (0) 7979452755

Lettings@marilynryant.com
