



## morris

Located within close proximity of Marylebone and Edgware Road Tube stations and the local amenities of the area. Well proportioned 1 bedroom flat in purpose built block accommodation comprises, reception room , bedroom, separate kitchen, bathroom. The flat has modern decor with wood floors.

**Price: £375.00**

: Salisbury Street Marylebone NW8, London

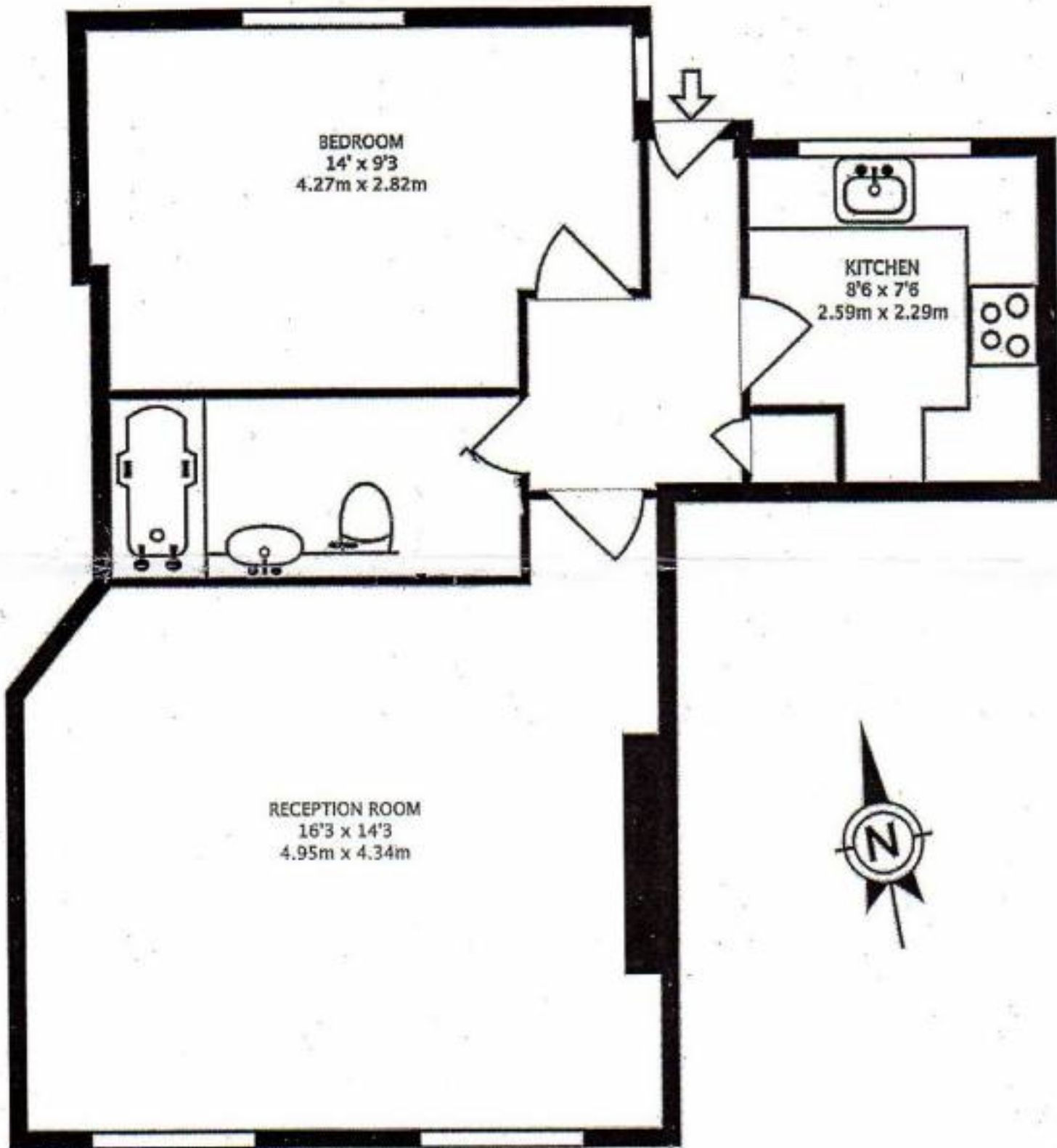

THIRD FLOOR GROSS INTERNAL FLOOR AREA  
501 SQ FT/46.61 SQ M

## Contacts

Address: 17 Nottingham Street  
London W1U 5EW

Telephone no: + 44 (0) 20 7486 5742

Mobile: +44 (0) 7979452755

Lettings@marilynryant.com

---